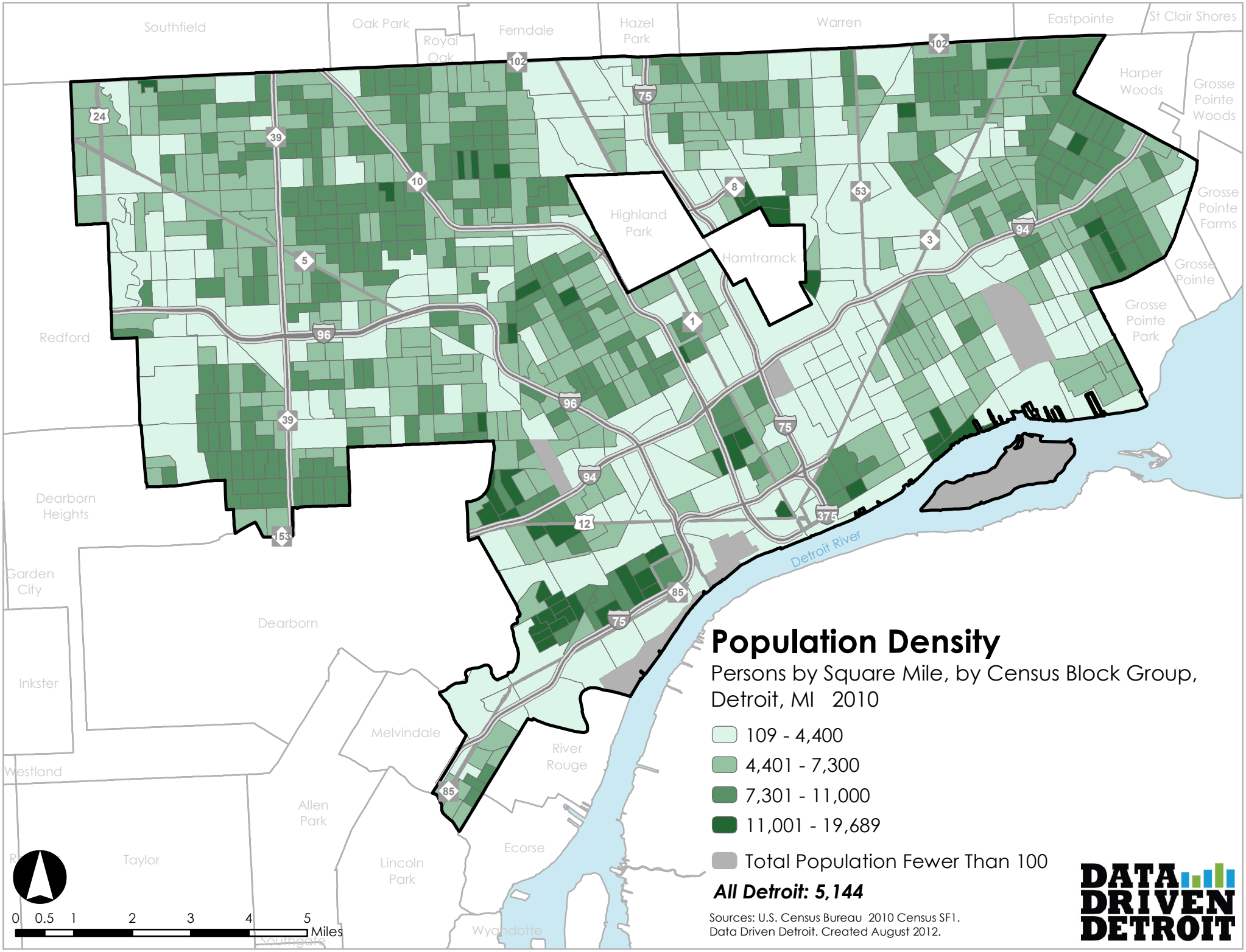
Southfield
Oak Park
Royal Oak
Ferndale
Hazel Park
Warren
Eastpointe
St Clair Shores
Harper Woods
Grosse Pointe Woods
Grosse Pointe Farms
Grosse Pointe
Grosse Pointe Park
Highland Park
Hamtramck
Redford
Dearborn Heights
Garden City
Dearborn
Inkster
Westland
Melvindale
River Rouge
Allen Park
Taylor
Lincoln Park
Ecorse
Wyandotte
Detroit River
Population Density
Persons by Square Mile, by Census Block Group, Detroit, MI 2010
109 - 4,400
4,401 - 7,300
7,301 - 11,000
11,001 - 19,689
Total Population Fewer Than 100
All Detroit: 5,144
Sources: U.S. Census Bureau 2010 Census SF1.
Data Driven Detroit. Created August 2012.
0 0.5 1 2 3 4 5 Miles
DATA DRIVEN DETROIT