

# Vacant Structures and Lots Brightmoor Neighborhood

## Legend

- Vacant Structure, not in Good Condition (1,443)
- Vacant Lot, City or Land Bank-Owned (3,368)
- Vacant Lot, Unmaintained and not Publicly-Owned (1,542)
- Structures Removed
- Non-Structural Removal Planned
- Hardest Hit Fund Deployment Area
- ★ Brightmoor Community Center

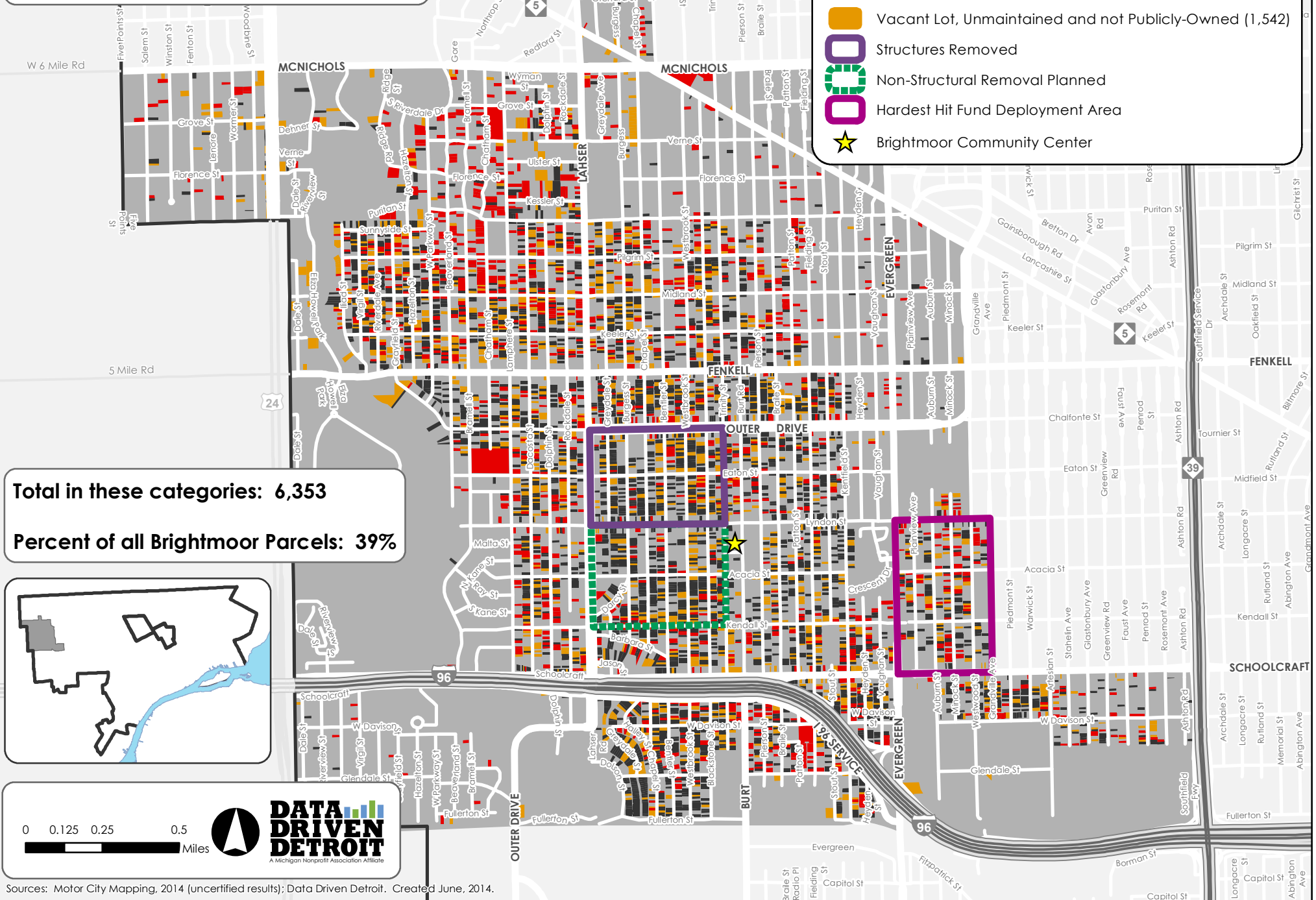

**Total in these categories: 6,353**  
**Percent of all Brightmoor Parcels: 39%**

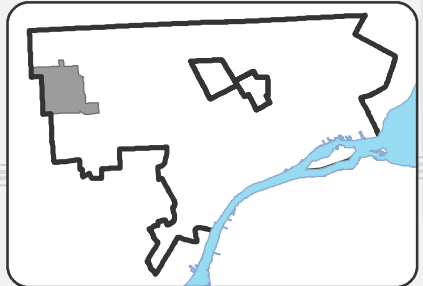

0 0.125 0.25 0.5 Miles

**DATA DRIVEN DETROIT**  
A Michigan Nonprofit Association Affiliate

Sources: Motor City Mapping, 2014 (uncertified results); Data Driven Detroit. Created June, 2014.