# Population Average Age, by Census Block Group (2008)
# Detroit, Michigan

DATA DRIVEN DETROIT

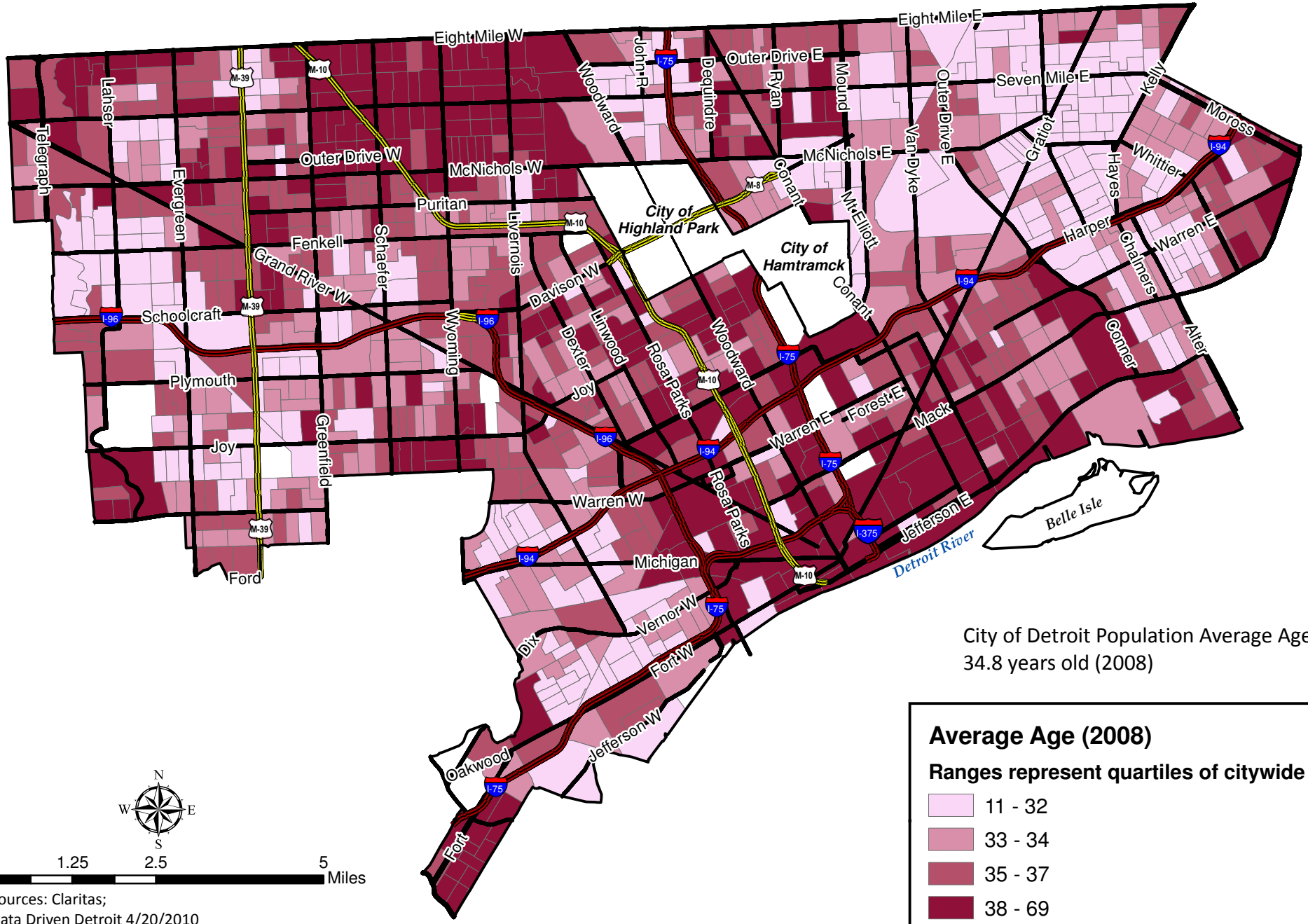


City of Detroit Population Average Age:
34.8 years old (2008)

**Average Age (2008)**

**Ranges represent quartiles of citywide data**

- 11 - 32
- 33 - 34
- 35 - 37
- 38 - 69

Sources: Claritas;
Data Driven Detroit 4/20/2010