Per Capita Income, by Census Block Group (2008)
Detroit, Michigan

DATA DRIVEN DETROIT

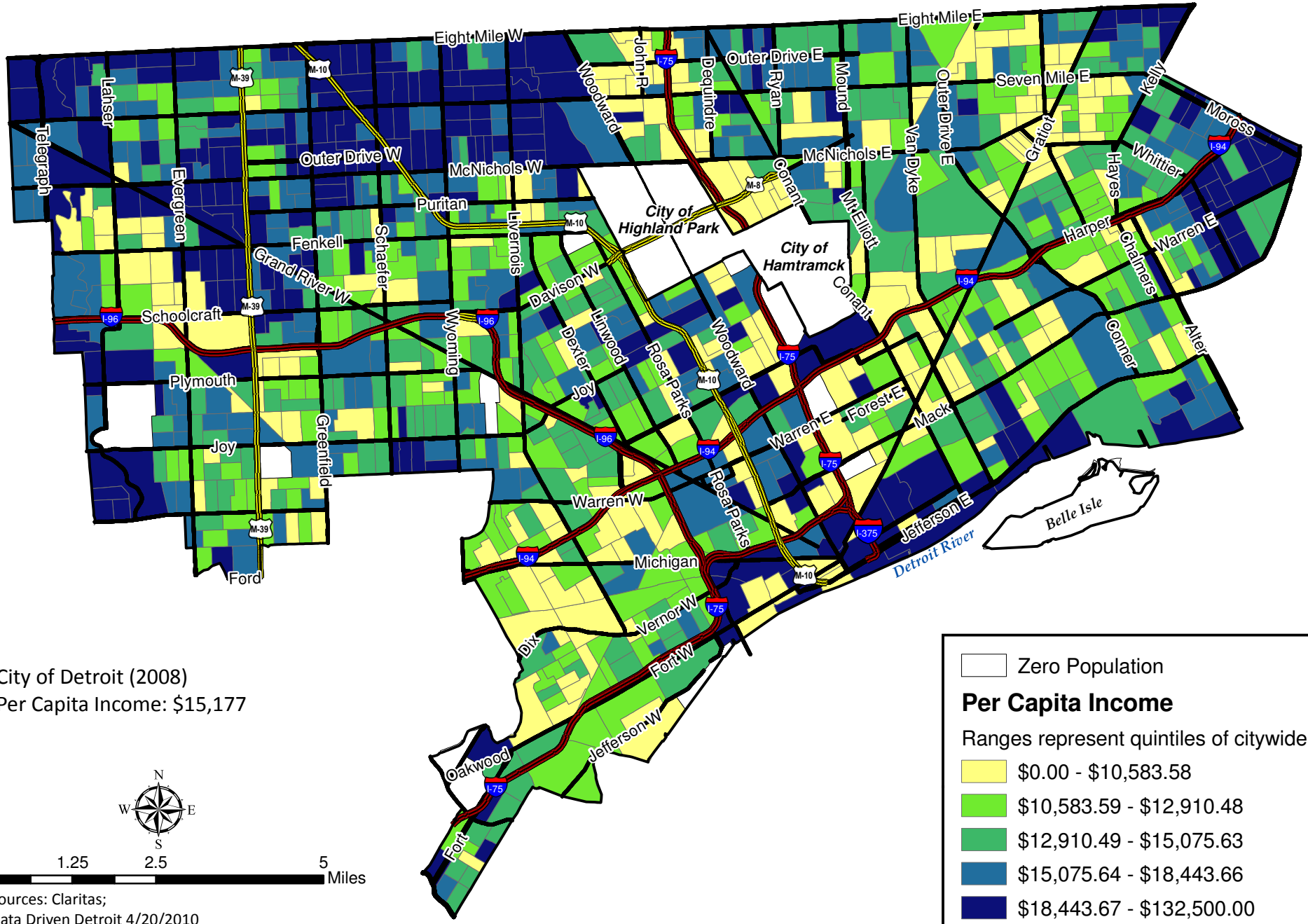

City of Detroit (2008)
Per Capita Income: $15,177

N
W E
S

0 1.25 2.5 5 Miles

Sources: Claritas;
Data Driven Detroit 4/20/2010

Zero Population

Per Capita Income

Ranges represent quintiles of citywide data

- $0.00 - $10,583.58
- $10,583.59 - $12,910.48
- $12,910.49 - $15,075.63
- $15,075.64 - $18,443.66
- $18,443.67 - $132,500.00