Number of Households, by Census Block Group (2008)
Detroit, Michigan

DATA DRIVEN DETROIT

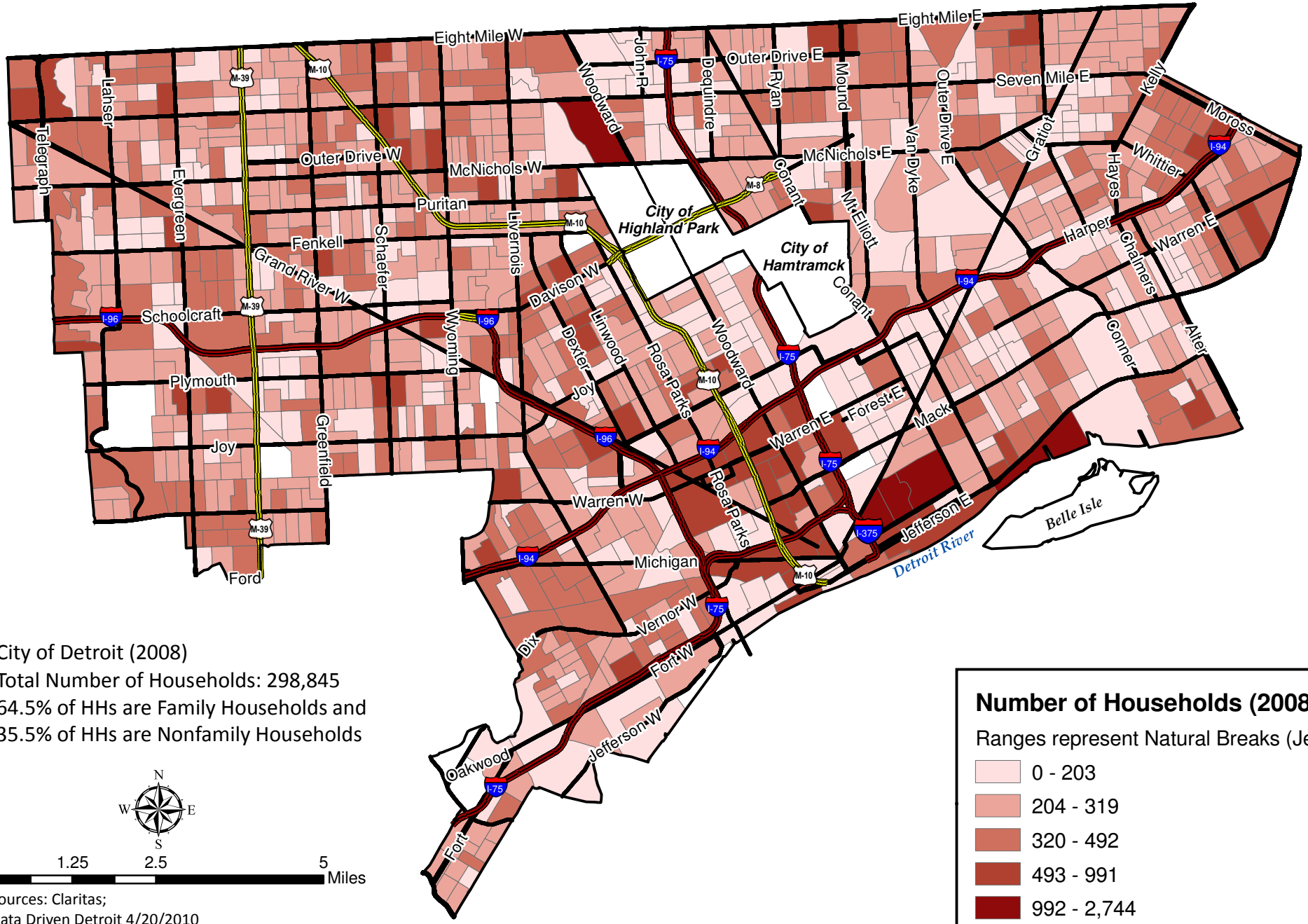

City of Detroit (2008)
Total Number of Households: 298,845
64.5% of HHs are Family Households and
35.5% of HHs are Nonfamily Households

N
W E
S

0 1.25 2.5 5 Miles

Sources: Claritas;
Data Driven Detroit 4/20/2010

Number of Households (2008)

Ranges represent Natural Breaks (Jenks)

- 0 - 203
- 204 - 319
- 320 - 492
- 493 - 991
- 992 - 2,744