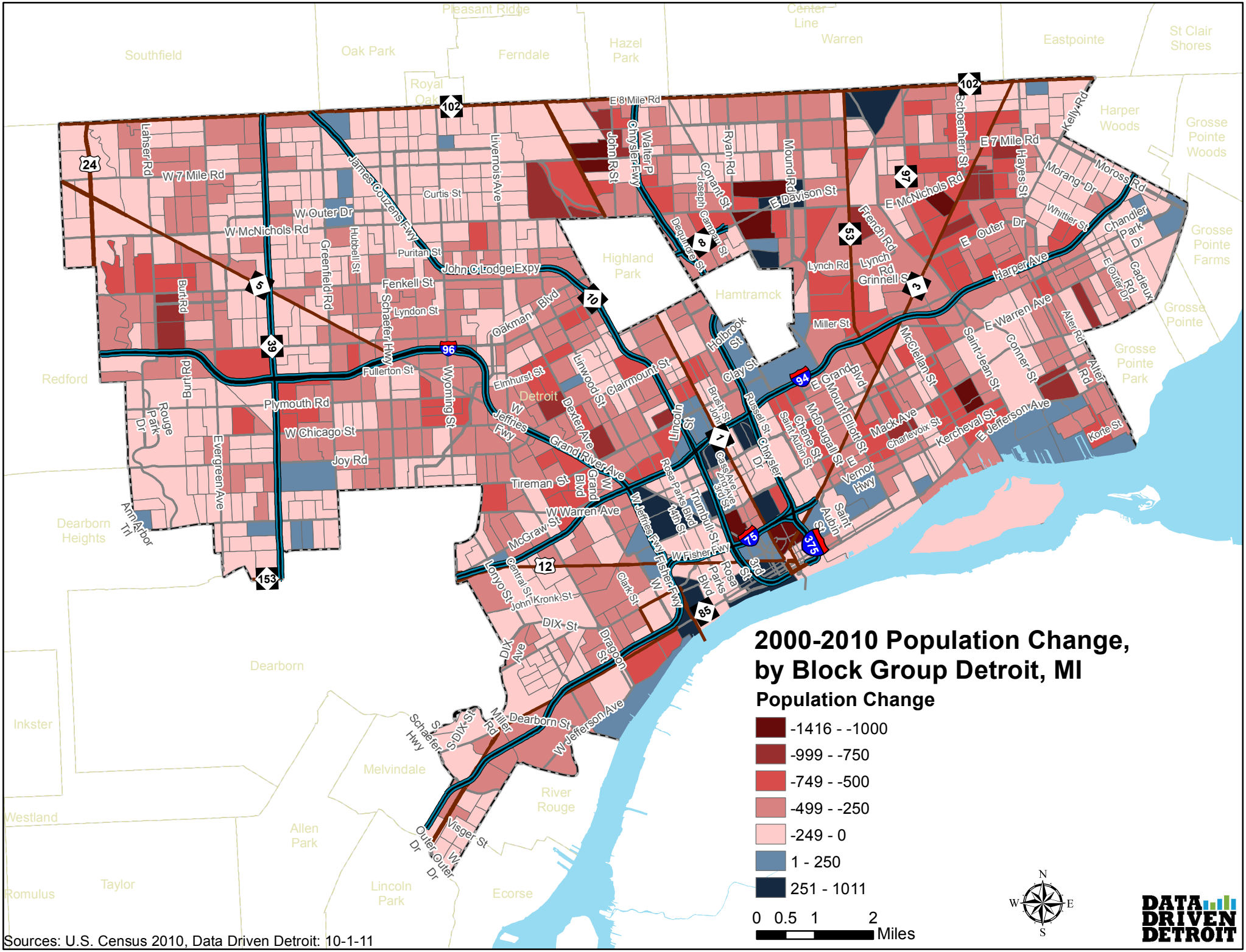
2000-2010 Population Change, by Block Group Detroit, MI
Population Change
-1416 - -1000
-999 - -750
-749 - -500
-499 - -250
-249 - 0
1 - 250
251 - 1011
0 0.5 1 2
Miles
N
S
E
W
DATA DRIVEN DETROIT
Southfield
Oak Park
Ferndale
Hazel Park
Pleasant Ridge
Center Line
Warren
Eastpointe
St Clair Shores
Royal Oak
Harper Woods
Grosse Pointe Woods
Grosse Pointe Farms
Grosse Pointe
Grosse Pointe Park
Highland Park
Hamtramck
Redford
Detroit
Dearborn Heights
Dearborn
Inkster
Melvindale
River Rouge
Westland
Allen Park
Romulus
Taylor
Lincoln Park
Ecorse
E 8 Mile Rd
E 7 Mile Rd
W 7 Mile Rd
W Outer Dr
W McNichols Rd
E McNichols Rd
E Davison St
E Outer Dr
Harper Ave
E Warren Ave
E Grand Blvd
E Mount Elliot St
E Jefferson Ave
Fenkell St
Lyndon St
Fullerton St
Plymouth Rd
W Chicago St
Joy Rd
Tireman St
W Warren Ave
McGraw St
W Fisher Fwy
Grand River Ave
Mack Ave
Kercheval St
Charlevoix St
Dearborn St
W Jefferson Ave
Dix St
John Kronk St
Visger St
Miller Rd
Schaefer Hwy
Ann Arbor Trl
Sources: U.S. Census 2010, Data Driven Detroit: 10-1-11